Vmag™

2013 CONTEST ISSUE! 42 GIRLS!

ALL STACKED • ALL NATURAL

VOLUPTUOUS.COM

Voluptuous®

HOLIDAY 2013

VOTE FOR THE YEAR'S BEST NEWCOMER

THE SCORE GROUP®

YOUR CHANCE TO VOTE FOR YOUR FAVORITES

TOP PLUMPERS, ASSES AND XXX STARLETS

VIDEO INSIDE

WHO'S OUR TOP MODEL?

WHO'S THE BEST FUCK?
BAILEY SANTANNA AND 11 MORE V-GIRLS GO FOR THE GOLD!
PAGE 88

TOP REARS
KARINA TIED FOR THE WIN LAST YEAR. IS SHE STILL BEST IN BUTTS?
PAGE 62

Vmag™
HOLIDAY 2013

CONTENTS

VOLUME 20, NUMBER 13

DEPARTMENTS

5 **V-MAIL**
This issue: Cream for Arianna; best Brit tits and our first swimsuit issue.

19 **AWARDS BALLOT**

28 **V-SPOT I**
Recognizing the girls who didn't make the final cut for the awards.

54 **V-SPOT II**
V-Girls in the *SCORE* Awards, who's on the horizon and the wild things Lisa Canon has been up to lately.

PICTORIALS

12 **ANJII ROSS**

20 **SCARLET LAVEY**

29 **PLUMPER OF THE YEAR**

36 **ROXI RED**

44 **MODEL OF THE YEAR**

55 **FELICIA CLOVER**

62 **ASS OF THE YEAR**

69 **SIRALE**

76 **ROCKELL**

88 **XXX OF THE YEAR**

NOTICE: THIS IS ADULT MATERIAL
All of the performers/models, and all of the characters that they portray, were over 18 years of age at the time of the photography. The content is inappropriate for minors and appropriate care should be taken to ensure that it is not viewed by anyone under 18 years of age.

Voluptuous (ISSN #1087-7657) is published 13 times a year: monthly, plus an additional issue in April. Subscriptions (12 issues): $59.95 per year in the USA and $89.95 (U.S. funds only) in Canada. Published by The SCORE Group, 1629 N.W. 84 Ave, Miami, FL 33126. Periodicals Postage paid at Miami, FL and additional mailing offices. POSTMASTER: Please send address changes to: Voluptuous, 1629 N.W. 84 Avenue, Miami, FL 33126.

VOTE FOR 2013'S BEST NEWCOMER

PG 12
ANJII ROSS

PG 36
ROXI RED

PG 69
SIRALE

PG 20
SCARLET LAVEY

PG 55
FELICIA CLOVER

PG 76
ROCKELL

THE BIG ONE!
ARIANNA SINN TAKES ON 12 V-GIRLS FOR THE BIG PRIZE.
PAGE 44

MORE TO LOVE!
IS QUEEN OF CLEAVAGE MICKY BELLS ALSO QUEEN OF THE PLUMPERS?
PAGE 29

VERONIKA
DDD-CUP HOTTIE WORKS OVER A COCK IN THE DECEMBER '13 ISSUE OF VOLUPTUOUS

VOLUPTUOUS

subscribers can now add a **XXX bonus DVD** to their subscriptions. You get a DVD packaged with each issue!

IT'S THE PERFECT JACK PACK AT AN ABSOLUTELY INCREDIBLE PRICE!

Get 12 ISSUES of Voluptuous
PLUS 12 BONUS XXX DVDs
FOR ONLY $79.95!

Or get 12 ISSUES of the magazine only for just $59.95

TOLL-FREE U.S. & CANADA 1•800•421•0760 CREDIT CARD ORDERS +1•305•662•5959 24-HOUR, 7-DAY FAX 001•305•662•5952

MAIL TO: The SCORE Group (Dept. VO1313), 1629 N.W. 84 Avenue, Miami, FL 33126 USA

❑ **SEND ME 12 ISSUES OF *VOLUPTUOUS* 12 ISSUES WITH XXX DVD: $79.95/C$125.95/£79.95/€91.95**

❑ **SEND ME 12 ISSUES OF *VOLUPTUOUS* 12 ISSUES ONLY: $59.95/C$104.95/£65.95/€76.95**

Allow 4-to-8 weeks for delivery of first issue. All magazines will arrive in a discreet envelope to protect your privacy. By signing below, you certify that you are at least 18 years old. We accept checks or money orders in U.S. dollars, Canadian dollars, UK pounds and Euros only. All other countries: DVD Subscription $119.95/Magazine subscription $99.95. U.S. credit card orders must provide exact billing address if different from mailing address. New and current subscribers to *Voluptuous* will automatically save 15% off all DVDs and Magazines available in Voluptuous. This discount applies to SCORE Group products only, to be deducted prior to the addition of any S&H charges where applicable. Plus, new and current U.S. subscribers receive FREE S&H on all SCORE Group DVDs for the length of your subscription. *No discounts on magazine subscriptions. Some additional restrictions may apply. **15% discount available to U.S., Canada, U.K. & Mexico subscribers only.**

➤ **PLEASE INDICATE:** ❑ *NEW* ❑ *RENEWAL* *All special offers mentioned above are non-transferable and are applicable as long as your *Voluptuous* subscription remains current. Discounts and free shipping offers cannot be combined with any other discount offers and may be revoked at any time at the sole discretion of *Voluptuous* and/or The SCORE Group. Current subscribers that wish to switch to a DVD Bonus subscription will receive a dollar amount credit for undeliverable issues that may be applied towards the new subscription.

➤ **PAYMENT METHOD:** ❑ Check ❑ M.O. ❑ M/C/Eurocard/Access/Sirrus ❑ VISA/Plus ❑ AMEX ❑ Discover/Novus ❑ Maestro ❑ JCB ❑ Diners Club ❑ Union Pay

Card#_____ Exp._____ Security code_____ Amex Security code_____ Name_____ Age_____

Adress_____ City_____ State_____ Zip/Post code_____

Country_____ Email_____ Signature_____

VO1313

CREDIT CARD ORDERS WILL NOT BE PROCESSED WITHOUT A SIGNATURE

V mail

SEND YOUR LETTERS TO:
V-Mail, 1629 N.W. 84th Ave.,
Miami, Florida 33126 USA
Fax: 305-662-8922
EMAIL:VOLUPTUOUS@SCOREGROUP.COM

ARIANNA'S ICE CREAM SET MADE AUGUST SPECIAL

Dear *Voluptuous*,

What a fantastic August '13 issue! Kudos on a great use of color for the magazine's title, which matched cover girl Arianna Sinn's top perfectly as she seductively took a lick of her ice cream. I absolutely loved watching Arianna get all sweet and sticky with her strawberry and vanilla double-scooped cone in her pictorial. She looked absolutely divine, and it makes me so hard just thinking about it.

However, what would have made my day was seeing Arianna paired up with a new babe, such as future I-cup legend Monica Keyes. Imagine them looking into each others' eyes while Arianna took a nice, long lick of her ice cream. When ice cream dripped off of the cone, Monica could sensually lick it all off of Arianna's tits. Now that is something I would definitely jack off to. Please make my wish come true.–H.S., North Yorkshire, England

MONICA'S SEXY DEBUT INSPIRES TALENTED V-MAN

Dear *Voluptuous*,

The August '13 issue was beyond your usual excellent quality. The debut of Monica Keyes was very stimulating. She is simply a wonderful, large-boobed young woman. I can't get enough of her. She is an amazing, sexy babe.

I created this pencil portrait of her because I was inspired by the pose with her hands about to pull down her dress. She has a confident and unrelenting smile that implies she is about to reveal a whole lot more sensual curves. Thanks for including her with her amazing speckled areolae. I hope to see more of her.

Monica Keyes' debut in August '13 was hot and inspiring to one V-Man.

I would be grateful if you would publish my drawing in your letters section of V-mag.–C.W., Toronto, Ontario, via email

READER PONDERS WHO IS THE GREATEST BRIT EVER

Dear *Voluptuous*,

Who is the greatest British model of all-time? Is it Linsey? Or maybe Kelly Kay, Kerry Marie, Leanne Crow or Ashley Sage Ellison? Even to this day, we still see Linsey coming out on top in the most-recent surveys, like the "Best Brit Tits" results in the 2012 Awards Issue (July '13).

As far as British natural boobs are concerned, I think it is a tie between Linsey and Terri Jane, who, in my opinion, is one of your more underrated British models, as are her huge, perky and round K-cuppers.

But back to my original question: Who is the greatest British model of all-time? This has nothing to do with boobs but the model and her credits. If this is the case, you have to consider Nicole Peters to possibly be the best ever among all the Brits. She is a two-time V-mag Model of the Year winner (and a *SCORE* Newcomer of the Year), though she doesn't seem to have the popularity of Linsey.

Linsey is said to be the greatest natural of all time, and while I wouldn't dispute anyone who made

Arianna Sinn made things hot and sticky in the August '13 issue. Reader H.S. thought it was a great way for her to cool off during the hot summer.

that claim, she has never won the award for V-Mag and only won once in 2004 for *SCORE*.

Nicole seemed to ease her way into her dynasties. So does this mean Nicole should be considered the greatest British model of all-time? Or is it Linsey? It's credibility versus favorability. That is the question I'm throwing out to everyone. Is Nicole Peters just better on paper and ballots, or is Linsey better for her fame and affection? Who really should be the ultimate Brit queen?–S.M., Baltimore, Maryland

READER CRITIQUES JULY '13 SPECIAL AWARDS ISSUE

Dear *Voluptuous*,

Flipping through the July '13 issue a couple of questions came to mind:

First, in what universe does Hitomi beat Renee Ross, Gya Roberts and the queen of cleavage herself, Micky Bells, to the Model of the Year gong? Truly, the mind boggles.

Personally, and I'm aware I'm very much in the minority here, Hitomi does very little for me. I can't understand the fanfare over her, whereas a gal like Micky absolutely encapsulates everything *Voluptuous* is and stands for. What were my fellow readers thinking?

Secondly, do you have one single photo in your vast archive in which Ashley Sage Ellison is smiling?

I also couldn't disagree more with your "Greatest Issue Ever"

Here's the proof: Yes, Ashley Sage Ellison has a beautiful smile!

Who is the greatest British natural, Linsey Dawn Mckenzie (far left) or Nicole?

Vmag HOLIDAY 2013 ™

PUBLISHED BY THE *SCORE* GROUP

JOHN FOX *president & CEO*

DAVE ROSENBAUM *editor*

VANESSA VILCA *art director*

ELLIOT JAMES *associate editor*

KARL HYPPOLITE *assistant editor*

PRODUCTION

MICHAEL FEDERICI
print operations manager

ANDRES BASTIDAS
network systems manager

CUSTOMER SERVICE AND SUBSCRIPTIONS

For inquiries regarding existing *VOLUPTUOUS* subscriptions, please write to:

***VOLUPTUOUS* Customer Service**
1629 N.W. 84th Avenue, Miami, FL 33126 USA
For 24-Hour Credit Card Orders:
Phone: 305-662-5959 Fax: 305-662-5952
Email: cservice@scoregroup.com

CIRCULATION

BOB CERMAK *N.A. circulation manager*
Email: bcermak2001@verizon.net

NORTH AMERICAN DISTRIBUTION

CURTIS CIRCULATION COMPANY
730 River Road
New Milford, NJ 07646-3048 USA
Phone: 201-634-7400 Fax: 201-634-7499
CHRIS REARDON *account executive*
DEBBIE WHELAN *international sales*

UK EDITION

COMAG
Tavistock Road, West Drayton,
Middlesex, UB7 7QE UK
Phone: 01895 433600 Fax: 01895 433602
ROBERT SMITH *account manager*

ADVERTISING

AMERICAN MEDIA WORKS
JOHN ROMANO & JAIME ROMANO
account executives
Phone: 914-273-6309 Fax: 914-273-3215
Email: JR228@aol.com

The records required by 18 USC 2257 and associated regulations with respect to this product (and all graphical materials associated therewith) are kept at the office of the Publisher at the following location: Custodian of Records,The SCORE Group, a division of Quad Int'l., Incorporated, 1629 N.W. 84th Avenue, Miami, FL 33126 USA.

Retail price: USA: $9.99; Canada: $10.99; UK: £4.99. Bonus Edition: USA: $12.99; Canada: $14.99. Holiday 2013. Vol. 20, No. 13 (on sale October 15, 2013). © 2013 by The *SCORE* Group and Quad Int'l., Incorporated, all rights reserved. Republishing in whole or in part, including, but not limited to, any electronic media, is expressly forbidden except with written permission of The *SCORE* Group. *Naughty Neighbors*®, *Leg Sex*®, *40Something*®, *Voluptuous*® and *SCORE*® are registered trademarks of The *SCORE* Group and Quad Int'l., Incorporated. All persons depicted herein were at least 18 years of age at the time of the photography. Editorial Office: 1629 N.W. 84 Ave., Miami, FL 33126. Publisher disclaims all responsibility to return unsolicited material, and all rights in materials published vest in The *SCORE* Group and Voluptuous. Letters are assumed to be for publication, unless otherwise endorsed, and may be edited. This periodical is sold subject to the following conditions: it shall not be lent, resold, hired out or otherwise disposed of in a mutilated condition or in an unauthorized cover by way of Trade, except at the full retail price, or affixed to or as a part of any publication or advertising, literary or pictorial matter whatsoever, without the expressed written consent of the publisher. Any similarity between an individual person or people depicted in the fiction or artwork in this magazine and any real person or people is purely coincidental and is not intended as a representation of any particular individual or class of people. **PRINTED IN CANADA**

banner on the front cover. I rarely enjoy these retrospective-type issues I tend to flip through them once and then file them away. The whole awards process is getting somewhat tiresome as well. Maybe it's just me.

Lastly, the photo of Miosotis on page 125 is jaw-droppingly stunning. I'd gladly pay the price of the magazine just for a poster of that shot.–K.S., United Kingdom

Dear K.S.: You will be happy to know that Micky Bells is, once again, nominated for Model of the Year in this issue. We definitely encourage you to cast your vote. Also, you wondered if there were any shots of Ashley Sage Ellison smiling, and the answer is yes. Ashley may not flash her smile often–she's more of a sexy pouter–but she sure does have a gorgeous one. Check out the photo above left.

DIANE POPPOS' RETURN WAS A WELCOME TREAT

Dear *Voluptuous*,

I remember reading years ago that Diane Poppos had returned when she co-starred in *All Stacked All Natural 2*. But I was wondering if, or when, she was gonna pose. I got that question answered when I saw her layout in the September '13 issue.

Please tell me we'll see more of her

Diane Poppos made a celebrated return to V-mag in Sept. '13.

and more often. I've totally missed seeing her since she did *My Ex-Wife Diane & Her 44HHH Tits* on VHS more than a decade ago. However, I did buy the *Diane Poppos Collection* a couple of years ago because I lost that tape–and some of her magazines–to water damage. Will she do more videos, too?

Also, in the September '13 issue, Veronika's quite the edgy chick (I'm still not sure how I missed her return in the October '09 issue). She looks like the type to seduce you into a world of trouble. She made me feel naughty even after she showered. I totally love it!–iNDy, North Carolina

Dear iNDy: We would love to have Diane back modeling with us, and we are working on making that happen. But remember: Her most-recent return was totally unexpected, so who knows when (or if) we'll see her again.

SWIMSUIT ISSUE HAD THIS READER BLOWING LOADS

Dear *Voluptuous*,

The August '13 swimsuit special was sizzling hot. I loved all nine layouts of some of the lustiest ladies ever and all of those bikini babes.

Redhead beauty Sapphire looked so gorgeous sitting in her tiny bikini. I love her gigantic melons, juicy twat and plump body. I sure hope V-mag gets her in some new layouts soon.

Melissa Manning is such a babe, and I hope her boobs get even larger. I love how her purple bikini can't contain her lovely, oversized jugs.

I loved the yellow bikini Rockell wore and how her meaty pussy ate up the bottoms. Seeing Vanessa Del bent over with her massive tits ready to fall out of her bikini was a great sight, too.

The first day I got this issue, I made it to Monica Keyes' layout and immediately blew my load for her sexiness. She just became another favorite V-Girl of mine with her gigantic, speckled areolae. I loved cumming to her pussy and butt shots on pages 65 to 67. Please get Monica back in V-mag very soon.

Sirale is such a fox. I love how magnificent her cunt looks opened up in the centerfold spread. I also loved how she looked holding her panties to the side on page 45. Please get her back in V-mag with a vibrator and squirting pussy juice everywhere. Speaking of which, V-mag should make a DVD of Sirale and other girls who can squirt. It would be so hot watching these girls squirt pussy juice all over each other and licking it off.

Newbie Cameron Skye looked so

Continued on page 18

Rockell in a teenie-weenie yellow bikini was part of a sizzling bikini special in August '13. Sirale's debut got things pretty steamy, too.

ATTENTION:
Vmag™
SUBSCRIBERS ARE YOU MOVING?
TELL US QUICKLY!

The U.S. Post Office only forwards periodicals-rate mail for 60 days, so we must have your new address within three weeks of your move to guarantee that you'll get all your issues. We cannot be held responsible for non-delivery of issues due to your address change.

MAIL TO:
Voluptuous Change of Address
1629 N.W. 84 Avenue
Miami, FL 33126 USA
Please include your mailing label or a legible copy.
email: cservice@scoregroup.com

V-mag™ MASTER DVD & VIDEO ORDER FORM

NEW AND EXCLUSIVE DVD RELEASES FROM V-MAG!

TITS ON TOP 2 ..... $39.95
❑ REGION-FREE DVD 3-DISC SET (PIX582D)
18 of our sexiest and bustiest girls in titty-fucking, nut-busting XXX action. Your favorite girl-next-door Siri gets double-teamed in one of our hottest scenes yet.

PREGGOS & MILKERS $39.95
❑ REGION-FREE DVD 2-DISC SET (#PIX581D)
This two-disc set is highlighted by Shyla Shy fucking at seven-months pregnant, posing at eight-and-a-half months and then fucking and lactating.

RIPE RACKS 2 ..... $39.95
❑ REGION-FREE DVD 2-DISC SET (#VD268D)
12 of V-mag's hottest big titters masturbate for you. You'll love Roxi Red's 38K mocha cannons! Also starring Emilia Boshe , Nikki Smith and Leanne Crow.

FAST DELIVERY 2-3 DAYS IN THE US & 5-10 TO MOST INTERNATIONAL LOCATIONS!

READY FOR STUFFING $49.95
❑ REGION-FREE DVD 4-DISC SET (#VD265D)

HERE CUMS CHRISTY $39.95
❑ REGION-FREE DVD (#PIX542D)

ON LOCATION PUERTO VALLARTA $39.95
❑ REGION-FREE DVD (#VD255D)

ON LOCATION GRAND BAHAMA $39.95
❑ REGION-FREE DVD (#VD238D)

KNOCKIN' NIPPLES $29.95
❑ REGION-FREE DVD (#VD165D)

GREATEST BIG-BUST DVD, VOL. 3 ..... $49.95
❑ REGION-FREE DVD 4-DISC SET (#VD263D)

HOOTER HOSPITAL $19.95
❑ REGION-FREE DVD (#PIX375D)

FUCKIN' NATURALS $39.95
❑ REGION-FREE DVD (#PIX556D)

MY TITS, MY STORY $39.95
❑ REGION-FREE DVD (#PIX527D)

MONTEGO BABES $39.95
❑ REGION-FREE DVD (#VD252D)

MAMMARY MAMBO $39.95
❑ REGION-FREE DVD (#PIX501D)

BUSTY CREAM TEAM $29.95
❑ REGION-FREE DVD (#PIX366D)

BIG-TIT SKINNY DIP $39.95
❑ REGION-FREE DVD (#VD247D)

V-GIRLS NEXT DOOR $39.95
❑ REGION-FREE DVD 2-DISC SET (#VD266D)

THE BREAST OF SCORELAND 2 ..... $59.95
❑ REGION-FREE DVD 4-DISC SET (#PIX515D)

ALL STACKED, ALL NATURAL 2 ..... $39.95
❑ REGION-FREE DVD (#VD250D)

BUSTY BIG-UNS $19.95
❑ REGION-FREE DVD (#VD196D)

CHUBBY 'N' FUCKED $39.95
❑ REGION-FREE DVD (#PIX490D)

VOLUPTUOUS XTRA #12 ..... $39.95
❑ REGION-FREE DVD (#PIX457D)

HOOTER HOTEL $29.95
❑ REGION-FREE DVD (#VD221D)

POUNDING THE PLEDGES $29.95
❑ REGION-FREE DVD (#PIX319D)

BUSTY ARIANNA $39.95
❑ REGION-FREE DVD (#PIX472D)

COCOA NUT BUSTERS 2 ..... $39.95
❑ REGION-FREE DVD 2-DISC SET (#PIX560D)

THICK CHICKS ON BLACK DICKS $29.95
❑ REGION-FREE DVD (#PIX519D)

FULL FIGURED FOXES 2 ..... $39.95
❑ REGION-FREE DVD 2-DISC SET (#VD256D)

HITOMI $29.95
❑ REGION-FREE DVD (#VD261D)

THE BREAST OF XL GIRLS 2 ..... $49.95
❑ REGION-FREE DVD 4-DISC SET (#PIX575D)

VOLUPTUOUS XTRA #14 ..... $39.95
❑ REGION-FREE DVD 2-DISC SET (#PIX546D)

SCORE Jack Aids

See pages 68, 84 and 86 for more information.

❑ ZOLO ORIGINAL - #ZL100 ..... $15.99
❑ ZOLO DEEP THROAT - #ZL101 ..... $15.99
❑ ZOLO BACKDOOR - #ZL102 ..... $15.99
❑ FLESHLIGHT FLIGHT - #FL105 ..... $59.95
❑ MINI HEAD TEAZER - #PD103 ..... $34.95
❑ PINK LADY FLESHLIGHT - #FL100 ..... $69.95
❑ GRIP-N-STROKE - #CE110 ..... $12.95
❑ FUCK ME SILLY - #PD102 ..... $349.95
❑ TOP GAUGE PUMP - #CE105 ..... $59.95
❑ PRECISION PUMP - #CE112 ..... $24.95
❑ FUCK MY BIG FAT TITTIES - #PD105 ..... $379.95
❑ BAD GIRL VIBRATING ASS - #PD106 ..... $99.95
❑ SILICONE PROSTATE MASSAGER - #PD270223 ..... $39.95
❑ DRAGON LADY QUEEN RED - #PD470808 ..... $59.95
❑ NAUGHTY NURSE QUEEN SET - #PD471708 ..... $29.95
❑ HOLEY HOT DIVA-BLACK - #PD470708 ..... $34.95
❑ PLUS SIZE CROTCHLESS CORSET - #PD214200 ..... $69.95

International Currency Conversion Chart

US $	Canadian $	U.K. £	EU €
$99.95	C$104.95	£65.95	€76.95
$59.95	C$62.95	£38.95	€45.95
$49.95	C$51.95	£32.95	€37.95
$39.95	C$41.95	£25.95	€30.95
$29.95	C$30.95	£19.95	€22.95
$19.95	C$20.95	£12.95	€14.95

COCOA NUT BUSTERS $39.95
❑ REGION-FREE DVD 3-DISC SET (#PIX522D)

CHESTY PREGGOS 2 ..... $39.95
❑ REGION-FREE DVD (#PIX447D)

VOLUPTUOUS XTRA #13 ..... $39.95
❑ REGION-FREE DVD (#PIX500D)

SCORE COCK DRAINERS $19.95
❑ REGION-FREE DVD (#PIX274D)

ON LOCATION BIG-BOOB PARADISE $39.95
❑ REGION-FREE DVD (#PIX346D)

BOUNCE, BABY, BOUNCE $29.95
❑ REGION-FREE DVD (#PIX309D)

BUSTY RIDING ACADEMY $39.95
❑ REGION-FREE DVD (#PIX400D)
❑ BLU-RAY DISC (#PIX400BD) $39.95

STACKED & STICKY $39.95
❑ REGION-FREE DVD (#PIX567D)

TOLL-FREE 1-800-421-0760 www.eBoobStore.com
WORLDWIDE 001-305-662-5959 FAX 305-662-5952 MAIL: The SCORE Group, Dept. VO1313 1629 N.W. 84 Avenue, Miami, FL 33126 USA

❑ **I'm a SCORE Group subscriber and I get 15% discount on my DVD order.** Customer ID#_____

Shipping & Handling **U.S.:** $4 per DVD. **Canada & the rest of the world:** $10 for the first, $3 for each additional (First Class Mail International) Delivery within 7-10 days. $10 per DVD (Priority Mail International-Minimum 2 DVD's) Delivery within 5-7 days. $60 for 1-10 DVD (Express Mail International). ***15% discount applies to U.S., Canada, Mexico & UK subscribers only; free shipping applies to U.S. subscribers only.** For tracking and the security of your package, US Orders are shipped via Priority Mail or express courier. Rush Delivery is available for an additional cost. Please call for rates and service availability. **Make checks or money orders payable to The SCORE Group.** We accept payment in U.S.$, CAD$, UK£ or €. Florida residents please add 7% sales tax. Credit card orders must provide the exact credit card billing address in addition to the mailing address if the two are different. All items are shipped in sturdy, discreet packaging to protect your privacy. All sales are final. Damaged DVDs will only be replaced for one of the same title if reported within 30 days of receipt. The SCORE Group cannot be held responsible for Customs seizures. By ordering, you certify that you are at least 18 years old. We do not ship Jack Aid products for orders going to Alabama, Mississippi and Utah due to distribution restrictions.

Payment Method: ❑ Check ❑ Money Order ❑ MasterCard/Access/Eurocard ❑ VISA ❑ American Express ❑ Discover/Novus ❑ Maestro ❑ JCB ❑ Diners Club ❑ Union Pay

Name_____ Age_____ Card #_____ Exp._____

Security code required (last 3 digits above signature):_____ **American Express (4 digits above card #):**_____

Address_____ City_____ Country_____ Zip Code_____

Phone_____ Email_____ **Signature Required**_____

Credit Card Orders Will Not Be Processed Without A Signature And A Security Code

VO1313

V-mag™ BACK ISSUES DEPARTMENT

DIGITAL MAG AVAILABLE

DECEMBER 2013—Sabina Leigh fucks and sucks two guys. New Rockell photos and interview. Natalie Fiore growth spurt.

DIGITAL MAG AVAILABLE

NOVEMBER 2013—Chantal Raye and Charlotte debut. Felicia Clover returns and Bailey Santanna gets a preggo fucking.

DIGITAL MAG AVAILABLE

OCTOBER 2013—Janne Hollan makes a sexy return. Plump Kendra Lee Ryan debuts. Sirale and Pheona Monroe get fucked.

DIGITAL MAG AVAILABLE

SEPTEMBER 2013—Terri Jane takes a sexy skinny dip and a sexy "Tits in Tight Tops" section featuring Renee Ross and more!

DIGITAL MAG AVAILABLE

AUGUST 2013—Eight pages of V-Girls destroying bikinis. Gya Roberts sucks and shaves. Plus a bonus hardcore DVD.

DIGITAL MAG AVAILABLE

JULY 2013—Biggest awards issue ever with full-length pictorials of every Newcomer of the Year. Plus a bonus XXX DVD.

DIGITAL MAG AVAILABLE

JUNE 2013—Meet plump newcomer Scarlet LaVey, a good girl gone bad creaming her tits. Rockell returns. Jolie Rain facial.

DIGITAL MAG AVAILABLE

MAY 2013—Roxi Red's first XXX. Bustier Lana Ivans returns and Jolie Rain. MILF Sophia plus Brandi Sparks & Jasmine Jones.

DIGITAL MAG AVAILABLE

APRIL 2013—Melissa Manning, Anjii Ross and Morgan Page wow you with their fat and juicy tits! Melissa Reed's first XXX.

DIGITAL MAG AVAILABLE

MARCH 2013—After a six-year hiatus, Joana Bliss is back and better than ever! K-cup Roxi Red debuts. Felicia Clover's first XXX.

DIGITAL MAG AVAILABLE

FEBRUARY 2013—Rockell makes her V-mag debut. Plus, the Montego Babes: Micky Bells, Gya Roberts and Terri Jane.

DIGITAL MAG AVAILABLE

JANUARY 2013—Jam-packed with the busty beauties you love! All the best girls of the year, plus the XXX "Dirty Dozen" DVDs.

DIGITAL MAG AVAILABLE

HOLIDAY 2012—Cover girl Gya Roberts is back and racking them up for you. The biggest tits ever. Krystal Swift fucks, too!

DIGITAL MAG AVAILABLE

DECEMBER 2012—Check out the tits on cover girl Roxanne Miller and Krystal Swift. Japanese stunner Hitomi is back.

DIGITAL MAG AVAILABLE

NOVEMBER 2012—German newcomer Emilia Boshe and her 38HH rack! Shyla Shy is preggo and fucking! Karina Hart returns.

DIGITAL MAG AVAILABLE

OCTOBER 2012—New V-Girl Janne Hollan interview and photos! Siri fucks and gets a cum facial. Newcomer Goldie Ray.

DIGITAL MAG AVAILABLE

SEPTEMBER 2012—Siri is a good girl gone bad. Jenna Valentine and Leanne Crow in a busty pillow fight. Sabina Leigh XXX.

DIGITAL MAG AVAILABLE

AUGUST 2012—Karla James, Dors Feline, Destiny Rose, Gya Roberts, Victoria Lane and Camille Morgan XXX 3-way.

DIGITAL MAG AVAILABLE

JULY 2012—Micky Bells and Natalie Fiore go tit-to-tit and Elaina Gregory returns with a full bush. *Cocoa Nut Busters* preview.

DIGITAL MAG AVAILABLE

JUNE 2012—Renee Ross is Model of the Year. The winners of Plumper, Ass, XXX and Newcomer of the Year categories.

MAY 2012—First Melissa Manning pics. Diane Poppos, Samantha 38G, Karina Hart and Shyla Shy. Bunny De La Cruz XXX!

APRIL 2012—Hitomi's ultimate wet T-shirt show. Destiny Rose finally goes all the way. Arianna Sinn gets wet in the tropics!

MARCH 2012—Catt Green and Beverly Paige stroke and tit-fuck a cock together. Super-busty Dors and Natalie Fiore return.

FEBRUARY 2012—Cover girl Terri Jane and her 30K rack are back! Super-stacked Elaina Gregory returns for her first tug job!

JANUARY 2012—It's V-mag's annual contest issue. Check out all of the busty, curvy babes who were tops in 2011!

HOLIDAY 2011—Cover girl Micky Bells, a three-way with Maserati and Desiree. Newcomer Catt Green unveils her teen tits.

DECEMBER 2011—The debut of the *Montego Babes* trio, featuring newcomer Gya Roberts, Micky Bells and Terri Jane.

NOVEMBER 2011—Bow down to the Queen of Cleavage, cover girl Micky Bells. EXTRA! V-mag legend Diane Poppos is back,

OCTOBER 2011—J-cup Leanne Crow debuts. Dors Feline, Valory Irene, Terri Jane & Lana Ivans in a preview for *Big Tit Skinny Dip.*

SEPTEMBER 2011—Summer's end is here and we're celebrating the best of our big tits in tiny bikinis! Covergirl Terri Jane debuts.

AUGUST 2011—Natalie Fiore, bustier than ever and showing off her rack in the tropics. Scarlett Rouge & Shyla Shy in XXX.

JULY 2011—Cherry Brady returns in a bullet bra. Taylor Steele's first tug job. Arianna Sinn and Sophie Mae tit-to-tit.

JUNE 2011—Steamy layouts of Renee Ross, Miosotis, Ashley Sage, Kristina Milan, Arianna Sinn, Karina Hart and more.

MAY 2011—Dors Feline's debut pics and interview. Daniella Grey and Alix Lakehurst hardcore. Plus, a "Mighty Titans" special.

APRIL 2011—First pics of Elaina Gregory. Kali West is pregnant! Vanessa Del and Arianna Sinn show off their hardcore skills.

Select digital back issues available now at eBoobStore.com. You can view them on your phone, iPod, iPad or tablet. Scan this QR code to check them out!

MAIL TO: The SCORE Group (Dept. VO1313), 1629 N.W. 84th Avenue, Miami, FL 33126 USA

Send me the following back issues. $10 PER ISSUE INCLUDING SHIPPING. CANADA C$15.00, UK £10, EU €12 ALL OTHER COUNTRIES $15 USD, including shipping. **Two magazine minimum order for international customers** *15% discount applies to U.S., Canada, Mexico & UK subscribers only. U.S. orders are shipped via First Class or Priority Mail. International orders are shipped via Global Priority Mail (where available) or First Class Mail. Rush Delivery is available for an additional cost. Please call for rates and service availability. Make checks or money orders payable to The SCORE Group. We accept payment in U.S.$, CAD$, UK£ or €. Florida residents please add 7% sales tax. Credit card orders must provide the exact credit card billing address in addition to the mailing address if the two are different. All items are shipped in ,sturdy, discreet packaging to protect your privacy. All sales are final. The SCORE Group cannot be held responsible for Customs seizures. By ordering, you certify that you are at least 18 years old.

❑ I am a V-MAG subscriber & save 15% on all issues ordered.

VOLUPTUOUS: ❑ Dec. '13 ❑ Nov. '13 ❑ Oct. '13 ❑ Sept. '13 ❑ Aug '13 ❑ July '13 ❑ June '13 ❑ May '13 ❑ April '13
❑ Mar. '13 ❑ Feb. '13 ❑ Jan. '13 ❑ Hol. '12 ❑ Dec. '12 ❑ Nov. '12 ❑ Oct. '12 ❑ Sept. '12 ❑ Aug '12 ❑ July '12
❑ June '12 ❑ May '12 ❑ April '12 ❑ Mar. '12 ❑ Feb.'12 ❑ Jan. '12 ❑ Hol. '11 ❑ Dec. '11 ❑ Nov. '11 ❑ Oct. '11
❑ Sept. '11 ❑ Aug. '11 ❑ July '11 ❑ June '11 ❑ May '11 ❑ April '11 ❑ Mar. '11 ❑ Feb. '11 ❑ Jan. '11 ❑ Hol. '10

Payment Method: ❑ Check ❑ M.O. ❑ M/C/Eurocard/Access/Sirrus ❑ VISA/Plus ❑ AMEX ❑ Discover/Novus ❑ Maestro ❑ JCB ❑ Diners
Club ❑ Union Pay In case of sellout, list alternate choice(s): _____

Credit Card #: _____ Expires: _____

Provide Security Code (Last 3 Digits Above Signature): _____ American Express Cardholders enter the 4 digits above Card No. Here: _____

Name: _____ Age: _____ Cust. ID #: _____

Address: _____ Telephone/Email: _____

City: _____ State/Country: _____ Zip/Postal Code: _____

Signature: _____ VO1313

Credit Card Orders Cannot Be Processed Without Signature and Security Code

TOLL-FREE U.S. & CAN.
1-800-421-0760

24-HOUR FAX
+305-662-5952

WORLDWIDE
001-305-662-5959

INTERNET
www.eBoobStore.com

WE ACCEPT PAYMENTS IN U.S.$, C$, £ AND €

Anjii met us as a shy stunner. Now she has a chance to be our best newcomer.

ANJII ROSS

One of our favorite moments is when an excited newcomer enters our studio. So it's no surprise that Newcomer of the Year is one of our most anticipated awards. Winning the Newcomer of the Year crown is often a spring board to claiming the Model of the Year crown the following year.

Anjii Ross is hoping to complete the first part of that big-bust two-step. She debuted in the April '13 issue, and we immediately knew she was something special. At a statuesque 5'10" with a supple DD-cup rack, this Florida girl looks like someone who V-Men can adore for years.

BARE FACTS

ANJII ROSS

BIRTHDAY: November 19, 1986
AGE: 26 HEIGHT: 5'10"
WEIGHT: 168 lbs. BRA: 38DD
MEASUREMENTS: 44-32-38
LIVES: Orlando, Florida
PREVIOUS APPEARANCES: Sept. '13, April '13
VIDEOS: *Tits & Tugs 9* (XXX-Rated) and *Ripe Racks 2* (X-Rated). Both available on page 9

When Anjii first came to us, she thought posing solo was all she would do. But, as is often the case, once she got dolled up behind the camera, a different side of Anjii appeared. It didn't take too long for Anjii to decide to show off her titty fucking skills for us. "I am the best titty-fucker ever," Anjii said. "I got good at it because guys want to tit-fuck me all the time!" And can you blame them? As you can see here, Anjii is a tit-fucking professional. While she may be the greatest tit-fucker ever, will that translate to being the best newcomer? The choice is yours.

GET MAGS NOW!

GO DIGITAL & TAKE V-MAG ANYWHERE!

NOW! 5 IMBEDDED VIDEOS IN EACH ISSUE!

Now, ***Voluptuous, SCORE*** and other great SCORE Group print magazines are available in digital versions. Our most recent issues–and select back issues–are available to view on your PC, Mac or mobile device, including iPad and Android tablets. View them online as feature-rich flipbooks or download them as PDFs and take them wherever you go.

- **Crystal-clear HD images and text**
- **Zoom in for unbelievable closeups**
- **Available online one week before the print edition!**
- **100% mobile ready**
- **No shipping costs**

To find out more about our digital mags, scan this QR code.

ONLY $8.99 each at eBoobStore.com

V-MAIL

Continued from page 8

delicious tearing her sexy panties off to the side. She had so many pussy and ass shots that I loved her layout. Also, nothing tops Gya Roberts sucking her own tits and shaving her juicy twat in her layout.

It was also great seeing Sabina Leigh, Melonie Max and Arianna Sinn return to V-mag. I loved all of their huge tits, juicy twats and lovely asses.

One thing that would have improved the bikini special is Sunny Dee modeling a tiny string bikini. As I stroke my cock and cum to all of her lovely layouts over the years, I get very horny thinking about exchanging bodily fluids with her.–Name and address withheld

CURVY V-BABES SHOULD FLAUNT THEIR ASSETS

Dear *Voluptuous*,

I love all your models, from slim-and-stacked to borderline plumpers. Rubenesque ladies should embrace their womanly curves and fleshy bellies. Their tummies are one of the sexiest parts of their bodies. Rubenesque ladies should definitely realize that a tummy bulge is hot. Please, ladies, be proud of your curves, and no more pictorials that cover their stomachs!

Continued on page 84

Renee Ross loves baring all of her soft and sexy curves.

2013 V-MAG AWARDS OFFICIAL BALLOT

CAST YOUR VOTES FOR THE CURVY CANDIDATES YOU LOVE AND MAKE YOUR FAVORITE V-GIRLS WINNERS!

WINNERS WILL BE ANNOUNCED IN THE MAY 2014 V-MAG

The time has come for V-mag readers everywhere to make their voices heard and choose the winners of the V-mag Awards. This special issue is devoted entirely to the finalists in five categories: Newcomer of the Year, Model of the Year, Plumper of the Year, XXX Performer of the Year and Ass of the Year.

We've devoted full-length pictorials to the six Newcomer of the Year finalists. The candidates in the other four categories are covered in special pictorials. Look them over, review your back issues and DVDs and cast your votes using the ballot below. You can mail it in or cast your vote via email at VmagAwards@scoregroup.com. The deadline for ballots is December 31, 2013.

PLEASE NOTE: INCOMPLETE BALLOTS WILL NOT BE ACCEPTED. YOU MUST VOTE IN ALL FIVE CATEGORIES FOR ANY OF YOUR VOTES TO COUNT. NO WRITE-IN VOTES. ONLY ONE BALLOT PER PERSON, PLEASE. YOU MAY SEND IN A PHOTOCOPY OF THIS BALLOT.

2013 NEWCOMER OF THE YEAR

(Please select only one.)

- ☐ ANJII ROSS
- ☐ FELICIA CLOVER
- ☐ ROCKELL
- ☐ ROXI RED
- ☐ SCARLET LAVEY
- ☐ SIRALE

2013 XXX OF THE YEAR PAGE 88

(Please select only one.)

- ☐ BAILEY SANTANNA
- ☐ FELICIA CLOVER
- ☐ HARMONY WHITE
- ☐ JOLIE RAIN
- ☐ KRISTINA MILAN
- ☐ MASERATI
- ☐ MELISSA REED
- ☐ NIKKI SMITH
- ☐ SABINA LEIGH
- ☐ SCARLET LAVEY
- ☐ SHYLA SHY
- ☐ SIRI

2013 ASS OF THE YEAR PAGE 62

(Please select only one.)

- ☐ BRANDI SPARKS
- ☐ DESTINY ROSE
- ☐ FELICIA CLOVER
- ☐ GABRIELLE LOVE
- ☐ KARINA HART
- ☐ MASERATI
- ☐ ROCKELL
- ☐ SIRI

2013 PLUMPER OF THE YEAR PAGE 29

(Please select only one.)

- ☐ ARIANNA SINN
- ☐ JANNE HOLLAN
- ☐ KENDRA LEE RYAN
- ☐ KRISTINA MILAN
- ☐ MICKY BELLS
- ☐ NIKKI SMITH
- ☐ RENE LOVE
- ☐ RENEE ROSS
- ☐ ROXANNE MILLER
- ☐ SCARLET LAVEY

2013 MODEL OF THE YEAR PAGE 44

(Please select only one.)

- ☐ ARIANNA SINN
- ☐ GYA ROBERTS
- ☐ HITOMI
- ☐ JENNA VALENTINE
- ☐ JOANA
- ☐ LEANNE CROW
- ☐ MELISSA MANNING
- ☐ MICKY BELLS
- ☐ NATALIE FIORE
- ☐ RENEE ROSS
- ☐ SIRI
- ☐ TERRI JANE
- ☐ SHYLA SHY

Mail your ballot to: V-mag Awards,
1629 NW 84th Avenue,
Miami, FL 33126

Or email: VmagAwards@scoregroup.com

Name or initials _____

City _____

State/Country _____

Comments (Who you voted for and why. You may use an additional sheet of paper if necessary.)

_____

_____

_____

_____

_____

_____

Tattoos are a matter of taste. Some guys like them, some don't. But not many women with tattoos have H-cup naturals like Scarlet's. And while they are great to look at, they aren't the only thing that make her special. Scarlet has dark hair and creamy, white skin, and underneath her gothic look, there is, believe it or not, a trained tap dancer.

Scarlet's dark hair, pale skin and soft, H-cup tits make her letter an "A."

SCARLET LAVEY

BARE FACTS

SCARLET

BIRTHDAY: April 5, 1992
AGE: 21 HEIGHT: 5'8"
WEIGHT: 160 lbs. BRA: 38H
MEASUREMENTS: 46-36-42
LIVES: California
PREVIOUS *VOLUPTUOUS* APPEARANCES: Dec. '13, Aug. '13 (XXX), June '13
DVD: *Tits on Top 2* (XXX-Rated, available on page nine)

If learning about Scarlet's time as a classically trained tap dancer comes as a surprise, then her tattoos fit her perfectly. Not many women can look good with so many tattoos, but Scarlet is absolutely sexy with them. "I love the art, and I love the way it looks. I am very pale, and the colors look really good against my skin."

While most of the girls who win Newcomer of the Year tend to look like girls-next-door, Scarlet winning this award would show the varying tastes of V-Men. Her gothic look is very different from that of all the other contenders, but she does have one thing in common with them: a great set of tits. "I'm actually a pretty shy girl most of the time," she said. "People will expect me to be wild, but I'm not." Wild or not (and she fucks great, too) Scarlet is definitely a top contender.

EROS

V SPOT

FRESH OFF THE RACKS!

BY KARL HYPPOLITE

RECOGNIZING V-GIRLS WHO MISSED THE CUT

Every year at about this time, we celebrate our best and bustiest ladies of the past 12 months. But because we have such a bounty of beautiful ladies, the nomination process tends to be very difficult, and unfortunately, a few girls miss the cut despite being worthy. In fact, not a year goes by when we don't get letters along the lines of, "Why isn't [insert model's name here] on the ballot?"

So, this year, we decided to recognize those girls who could have easily been nominees…and even winners in some readers' minds.

Newcomer of the Year: Gabrielle Love debuted in the February '13 issue, where she showed off her firm 34HH-cup boobs, smooth curves and plump ass. She also expressed appreciation for all you V-Men out there who love voluptuous women.

Hardcore Performer of the Year: Brandi Sparks' first XXX scene with us came in the September '13 issue, and it was quite a show. Brandi, a former webcam model, enjoyed herself. "This is a lot more fun than masturbating," she told us.

Ass of the Year: At *Voluptuous,* we never have a short supply of girls with great asses, so it is always hard to narrow the list in this category. Pheona Monroe's shapely bottom was the toughest to leave off the list of finalists.

Plumper of the Year: Anna Kay's sexy nurse pictorial in the December '13 issue reminded us why we love her so much. You can take your pick between the pretty face and the F-cup tits and her girl-next-door personality.

Model of the Year: Destiny Rose has it all: the girl-next door looks, soft curves, 36DDD tits. And, oh yeah, she fucks. Very stiff competition is the only thing that kept her off of this list.

Happy Halloween From Valory Irene

Valory has us under her spell

With a little extra to love, these curvy babes have us hooked on them like a drug!

Kendra Lee Ryan
40DD

Janne Hollan
38G

If you love huge tits, hips and curves, these plush ladies are for you. We have 10 full-figured V-Girls vying for the exclusive title of V-mag Plumper of the Year, and what a year it was. Janne Hollan (right) and Kendra Lee Ryan (above) made their debuts late in the year (October '13) but still managed to find themselves in the thick of this elite competition. How will you decide?

Nikki Smith
38H

Micky Bells (right) is already on her way to being a legendary V-Girl. Her pretty face, J-cup hangers and voluminous cleavage make sure of that. No wonder she's the Queen of Cleavage. Nikki Smith (above) is a pretty girl-next-door who debuted this year (March '13). Her youth and sweet demeanor will make this competition as stiff as she's been making your cocks. Long-time favorite Arianna Sinn (left) is back again after coming up short to Dors Feline last year for 2012 Plumper of the Year. Will this be Arianna's year?

ALL STACKED ★ ALL NATURAL
Vmag
2013
PLUMPER
OF THE
YEAR
CONTEST
Micky Bells
36J

Kristina Milan
40J

Kristina Milan is one of our greatest plumpers ever, and she packs a lot of boob power with her J-cup rack. Kristina took home the Plumper of the Year crown in 2011 and is hoping to reclaim her crown after not receiving a nomination in 2012. Kristina came back strong this year with a hot XXX scene in which she lactated all over the place. Will her overflowing tits and caramel skin prevail?

Scarlet LaVey
38H

Rene Love
36J

Renee Ross' J-cups have made her a long-time favorite. She won Model of the Year in 2010 and 2011 and is hoping to add Plumper of the Year to her growing resume. Rene Love didn't debut until the December issue, but her 36J tits, curves and classy look earned her a nomination. Scarlet LaVey is a finalist for Newcomer of the Year, too. Her jet-black hair and sexy tats made her a new favorite. Roxanne Miller is a curvy firecracker. This contest will be explosive!

Roxanne Miller
38GG

Vmag
VOTE
NOW ON
PAGE 19
Renee Ross
40J

Roxi Red's K-cup hangers and caramel skin make her a special newcomer.

ROXI RED

We knew we had something special on our hands when Roxi Red walked into our studio the first time. At 5'9" with caramel skin and luscious, K-cup hangers, that was more than obvious. She drew comparisons to long-time favorites like Kristina Milan and Miosotis. Roxi debuted in the March '13 issue, but you couldn't tell it was her first time. She was a natural in front of the camera and told us she was ready to try her first hardcore scene. Since then, V-Men haven't stopped falling in love.

Roxi had her wish come true in the May '13 issue when she made her XXX debut. She put on one of the hottest debut fucks we can remember. She sucked cock, she oiled up her boobs and titty-fucked, she got fucked doggy style and reverse-cowgirl and got some sticky man-juice all over her face as a final treat. It's safe to say she enjoyed herself. It's safe to say her new admirers enjoyed her, too. "I was so excited to do hardcore, and I wanted to make it really hot for all of my fans," Roxi said. Mission accomplished.

BARE FACTS

ROXI RED

BIRTHDAY: December 24,1984
AGE: 28 HEIGHT: 5'9"
WEIGHT: 170 lbs. BRA: 38K
MEASUREMENTS: 50-30-36
PREVIOUS APPEARANCES: May '13, March '13
VIDEOS: *HardSCORE 4*, *Tits & Tugs 9* (XXX-Rated) and *Ripe Racks 2* (X-Rated). Available on page nine and eBoobStore.com

2013 CONTEST

With measurements of 50-30-36, Roxi is one of the few V-Girls who is also a member of "The 20 Club," that exclusive group of girls whose chest measurement is 20 inches larger than their waist measurement. Winning Newcomer of the Year would put her in a select circle, too. In a contest where boob power holds a lot of weight, Roxi won't be outdone. "I would say that my boobs are my biggest asset," she said. "Literally and figuratively. I love them, and the boys seem to love them even more." Can you blame us?

The best of the breast. Which hottie deserves to be Model of the Year?

Gya Roberts

Micky Bells

The Model of the Year contest is fascinating because there is such a variety of girls to choose from, making it impossible to predict how the voting will turn out. Will voters go with 2011 winner Leanne Crow or "Queen of Cleavage" Micky Bells, both of whom came up short in the 2012 voting? Or did Gya Roberts' tit-suckling win enough V-Men over? We can't wait to see.

Leanne Crow

ALL STACKED ★ ALL NATURAL
Vmag
2013
MODEL
OF THE
YEAR
CONTEST
Arianna Sinn

Jenna Valentine

Only Nicole Peters and Renee Ross have accomplished the feat of winning Model of the Year in two consecutive years. Can Asian sensation Hitomi become the third and join the ranks of V-Girl legends? This is no easy task considering her busty competition, such as Arianna Sinn. Her pretty face, soft, G-cup boobs and pretty, pink pussy have the sexy Romanian vying for her first Model of the Year title. Jenna Valentine's creamy, white skin, plush boobs and classic, gothic look have made her among V-mag's most-popular models and a serious contender for the award. Can Hitomi hold these beautiful ladies off?

Hitomi

Melissa Manning

Natalie Fiore

Melissa Manning came up a bit short to Siri in the 2012 Newcomer of the Year vote. Now she's bustier than ever and hoping to claim the Model of the Year title. With a hot "Tits in Tight Tops" appearance, a steamy bikini pictorial in which she got nice and oiled up and going from a sexy red head to an adorable blonde, we think she has a shot. Terri Jane's "Montego Babes" pictorial with two other Model of the Year candidates, Micky Bells and Gya Roberts, in the February '13 issue was a highlight of the year. It could be enough to earn her the title. Natalie Fiore is a perennial favorite and her boobs won't stop growing. That can certainly sway the voting.

ALL STACKED ★ ALL NATURAL
Vmag
2013
MODEL
OF THE
YEAR
CONTEST
Terri Jane

Vmag
HOLIDAY 2013
Renee Ross

No one has ever won the Model of the Year award three times. Renee Ross is hoping to reclaim her crown after Hitomi ended her two-year reign in 2012. Siri, the 2012 Newcomer of the Year, did it all in 2013. She posed, she fucked solo and she fucked in a three-way with two guys. This may be a big year for the curvy Californian. She's the only girl nominated for three awards. Joana returned in the April '13 issue after nearly five years looking better than ever. Or will Shyla Shy's fucking while pregnant earn her the title? The choice is yours, so vote now!

Vmag
VOTE
NOW ON
PAGE 19
Joana

V SPOT

FRESH OFF THE RACKS!

BY KARL HYPPOLITE

V-GIRLS MAKING THE SCORE

Our sister magazine, *SCORE*, will be unveiling its awards finalists in the January '14 issue, on-sale October 29 (get it a week earlier in the digital version at eBoobStore.com). Because we know there are many V-Men who are also *SCORE* Men, it seemed fitting to give you a little preview of the V-Girls who will be appearing in the *SCORE* Awards issue. Only a select few ladies have the tits for *SCORE* and the curves for *Voluptuous*, too. And they all deserve a bit of extra recognition.

The *SCORE* Newcomer of the Year competition features eight girls, four of whom are also V-Girls: Rockell, Gabrielle Love, Sirale and Roxi Red.

The *SCORE* Model of the Year award features six curvy ladies who are also V-Girls: 2012 V-mag Model of the Year Hitomi, good-girl-gone-bad, Siri, girl-next door Melissa Manning, Lana Ivans and Karina Hart.

SCORE's Hardcore Performer of the Year category also features a handful of V-Girls. Siri, Maserati and Krystal Swift sucked and fucked for our viewing pleasure–and, of course, their personal pleasure–in 2013 and earned spots amongst stiff competition.

Support your favorite V-Girls. Get your hands on the January '14 issue of *SCORE* and cast your ballot.

Continued on page 68

Sirale is a finalist for SCORE's top newcomer.

Maserati

Karina Hart

COMING SOON

We're always excited about pretty, new girls with curvy bodies and big tits. V-Men will soon be in for some tasty treats. We recently had two models in our studio who we can't wait to debut. So here's a little preview.

Valentina Monroe

Valentina Monroe is a bubbly MILF from South Florida. Her blonde hair and bright energy will catch your attention, but her big, firm DDD-cup boobs and curves will make you stay. Look for her in the January '14 issue of *Voluptuous*, on-sale November 12.

Brittany Kendall is a 22-year-old blonde from San Diego with a rockin' pair of FF-cups. She had never modeled before and never been to Miami, either. She was a bit nervous when she walked through our studio doors, but she warmed up and had a great time. Expect to see her in *Voluptuous* in the near future.

2014 is already stacking up!

Brittany Kendall has something to show you.

Felicia is a fiery red head from Sin City. She's definitely a good girl gone bad.

FELICIA CLOVER

Felicia Clover has a smile that is as sweet as a lollipop and tits and curves that look good enough to lick. She has appeared on the cover of *Voluptuous* (May '13) and made two appearances in *Booty-Licious* and has already been featured in several hardcore scenes and DVDs. Simply put, this Las Vegas girl is a star in the making…if her busy debut year hasn't already made her a superstar.

Felicia toes the line between good and bad girl very well. She got straight A's in high school and admits that one of her favorite pastimes is taking her dog for a walk. Of course, her absolute favorite pastime is having sex as often as possible. Nothing wrong with that.

BARE FACTS

FELICIA CLOVER

BIRTHDAY: September 30, 1991 AGE: 22
HEIGHT: 5'3" WEIGHT: 150 lbs. BRA: 34F
PREVIOUS *VOLUPTUOUS* APPEARANCES: Nov. '13, May '13, March '13
DVDs: *Tits On Top 2* and *HardSCORE 4* (XXX-Rated); *Ripe Racks 2* (X-Rated). Available on page nine.

You could say that Felicia Clover encapsulates what it means to be a *Voluptuous* Girl. Start with the girl-next-door look and attitude, work your way down to the 34F tits, slide down to her soft curves and land on that round booty of hers as icing on her voluptuous cake. "I'm a down-to-earth and normal girl," Felicia said. "I like to do outdoorsy stuff like going camping. I also love lounging at home naked. I'm pretty simple." We'd call her pretty great.

We love a healthy bust, but these eight babes also have rear ends that drive us nuts!

Brandi Sparks

We love tits and curves at V-mag, but that doesn't mean we don't love a nice, ripe booty, too. Karina Hart, who shared 2012 Ass of the Year honors with Siri, is hoping to snag the title once again. She'll face serious competition from Felicia Clover, whose ass is nice enough to be featured in *BootyLicious*. And Brandi Sparks has bountiful junk in her trunk.

Felicia Clover

Karina Hart

Rockell

We spend a lot of time talking about Rockell's firm, shapely G-cup tits, and for good reason. But Rockell also boasts a magnificent ass that shouldn't be ignored. Her booty is nice and round and measures at a full and sexy 38-inches. "Guys usually love my boobs the most, but a lot of guys tell me I have a great booty for a white girl." We think she has a great booty for any girl.

ALL STACKED ★ ALL NATURAL
Vmag
2013
ASS
OF THE
YEAR
CONTEST

Maserati

Gabrielle Love

Siri really has it all: a pretty face, shapely naturals, sweet curves and a booty that earned her a share of the 2012 Ass of the Year crown. Will she stand alone this year? Gabrielle Love debuted in February '13, and we immediately noticed her great ass. She's another babe whose combination of ass and tits make her a *BootyLicious* girl in addition to a V-Girl. Maserati is a hottie with a body. Her round, caramel ass gives her a real chance to win this title. As does Destiny Rose's creamy, round ass. If you love big asses, this is the contest for you to be heard.

Destiny Rose

Siri
Vmag
VOTE
NOW ON
PAGE 19

Fetish Fantasy

XL Girls LINGERIE

Dragon Lady Queen–Red
Do you want nights of oriental-style passion? With a little imagination, the two of you can stir up exotic fantasies of the mysterious dragon lady. The set includes a top, skirt and G-string in red Wet Look, with black satin ribbon closures. You can undress her with a simple tug on the ribbons. $59.95 PD470808

Naughty Nurse Queen Set
Who needs a doctor when your nurse can look this sexy? You can be sure that wearing this outfit is going to influence her bedside manners. The set includes: a Wet Look vinyl hat, a Wet Look vinyl top which ties at the neck and back, a Wet Look vinyl G-sting and a pair of Thigh High fishnets. $29.95 PD471708

Holey Hot Diva–Black
She can tease you and show off every inch of her beautiful curves in this eye-catching, black, crotchless bodysuit with a halter tie. It's her call as to whether or not she uses the self-adhesive "X" pasties. It's easy on and easy off; not that you need to take if off when it comes to pussy time! $34.95 PD470708

Plus Size Crotchless Corset & 7" Strap-On
The sexy, black, lace-up PVC corset doubles as a strap-on harness and comes with a detachable, phthalate-free, seven-inch rubber dong, a soft satin love mask, black fishnet stockings, and free samples of lube and toy cleaner. This slick fetish wear will bring out the kink in both of you! $69.95 PD214200

All styles fit sizes XL-XXL (160lbs.–220lbs.)
Cup: D/DD Bust: 40"–46" Waist: 34"–42" Hip: 42"–48"
S&H: U.S.: $10, International: $20 per set

ORDER NOW ON PAGE 9

V-SPOT

Continued from page 54

WHAT'S LISA CANON BEEN DOING? EVERYTHING!

Ready for DP!

Physically, Lisa Canon is the same girl we met just over two years ago in the October '11 issue. But the girl who came to us that day was a shy, Southern girl from North Carolina who had never modeled and only inquired about our "Models Wanted" ad out of curiosity. Back then, posing nude was a big step for her and doing hardcore was not even a possibility.

How things have changed! Lisa has now gone all the way on-camera several times. She's sucked and fucked a big, black cock. She's done anal. And, at XLGirls.com, she can be seen in her first double-penetration scene.

"Before I came to *XL Girls,* I never would have thought I would have sex with a guy on-camera, and now I'm doing this. It's fun, but I can't believe it!" she said.

We can't wait to see what's next. In addition to her scenes at XLGirls.com, Lisa also stars in DVDs such as *Thick Chicks on Black Dicks*, *Super-Sized Rides #3* and *The Breast of XL Girls #2.*

Sirale is our newest hot Czech girl. She may be our best newcomer, too.

SIRALE

We've always thought there must be something in the waters of the Czech Republic. That seems to the only way it can consistently turn out a steady stream of voluptuous, sex-loving girls. This year, the Czech Republic gave us Sirale, a curvy, F-cup hottie with a body who loves nothing more than sucking and fucking. And that carries a lot of weight for the V-Men who will cast votes her way.

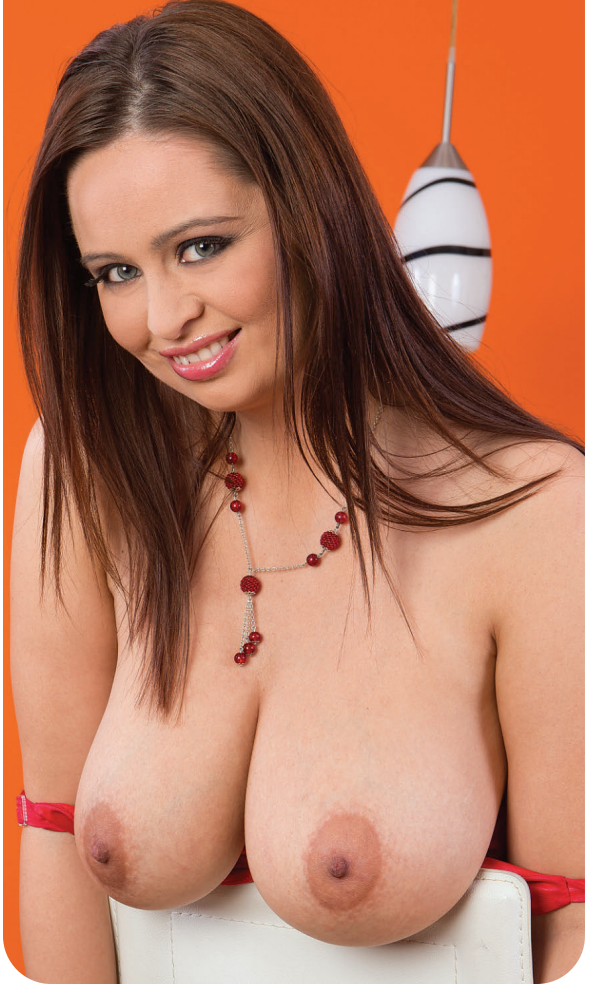

Sirale's August '13 debut was sexy and slippery. She got her firm tits and pretty pussy nice and soapy. She also told us how much she enjoys your attention. "I wear stretch tops with big cleavage," she said. "It is sexy when men look at my breasts. I think it is flattering. When I see them looking, I always smile at them."

BARE FACTS

SIRALE

BIRTHDAY: March 13, 1981
AGE: 32 HEIGHT: 5'4"
WEIGHT: 132 lbs. BRA: 34F
MEASUREMENTS: 40-30-38
LIVES: Czech Republic
PREVIOUS *VOLUPTUOUS* APPEARANCES: Oct. '13, Aug. '13
DVD: *Tits on Top 2* (XXX-Rated and available on page nine and online at eBoobStore.com)

When Sirale isn't modeling she enjoys going out dancing with friends and trying new recipes. She certainly is a well-rounded girl, and that goes a long way with many readers. "When I am home alone, I like to cook," she said. "I like to try new things and give them to my friends and my man if I have one." That is Sirale's nurturing side, but we also got a good glimpse at her sexual side. Her hardcore set in October is a must-see. Will it put her over the top to victory?

This Southern belle's luscious curves and perfect boobs put us all under a spell.

ROCKELL

Southerners are known for their hospitality, and every time we see Rockell, the Alabama native makes us feel at home. That's not hard to do when she has a firm pair of G-cup tits, sexy, blonde locks, an ass that doesn't quit and a sweet girl-next-door smile that shines for miles. Rockell debuted as the cover girl of the February '13 issue, and readers have been falling for her ever since.

BARE FACTS

ROCKELL

BIRTHDAY: September 25, 1989
AGE: 24 HEIGHT: 5'9"
WEIGHT: 145 lbs. BRA: 36G
MEASUREMENTS: 43-28-38
PREVIOUS *VOLUPTUOUS* APPEARANCES: December '13, June '13, February '13
DVDs: *Sha Rizel & Friends* and *Ripe Racks 2* (Both X-Rated and available on page nine)

Obviously, Rockell has a lot going for her. First, she has a hot body that is made for a healthy banging. Secondly, she has a set of tits that are much perkier than girls with tits her size usually have. "A lot of guys tell me that they are very firm and perky for their size," Rockell said. "I call them 'attention whores,' actually. Everywhere I go, these tits get a lot of attention from men and from women." And at 5'9", 43-28-38, she has a figure that drops jaws. "I'm tall, so my breasts are always in someone's line of vision." We don't have any complaints about that.

Don't let her good girl demeanor totally fool you, though. While Rockell is as sweet as they come, she is also a very sexual and sensual person. We got a great look at that side of her in the DVD *Sha Rizel & Friends.* Rockell got frisky in a tiny yellow bikini, and we all enjoyed watching her get off as the pool jets flowed over her pussy while she played with herself. Why should you cast your vote for Rockell on page 19? "I am the total package," she said. "I'm tall, blonde and from Alabama. Southern girls always do it better!"

EXTEND YOUR PLEASURE
WITH MIND-BLOWING ORGASMS!

FLESHLIGHT VORTEX

With a large opening for easy access leading into a canal with reducing diameter and innovative texturing in four spiraled chambers, the redesigned Vortex will give you hours of intense pleasure. The non-toxic, hygienic Superskin feels like a real pussy and can be used with or without lubricants depending on your mood. Easy to clean!
#FL103 $69.95
S&H $12 US • $20 Int'l.

NEW

FLIGHT BY FLESHLIGHT

The travel-friendly masturbator for men now comes in a compact size for increased portability and use with one hand! Creates a blow job-like sensation. The inner nubs, ribs and chambers provide intense satisfaction.
#FL105 $59.95
S&H $12 US • $20 Int'l.

Fuck My Big Fat Titties

Twelve lbs. of super-soft Fanta-Flesh engulfs and massages your cock, just like a real pair! Soft & bouncy.
#PD105 • $379.95
S&H $35 US only.
No PO boxes

Fleshlight Original Pink Lady

From the outside, it looks like a flashlight, but the inside satisfies every sexual desire. Feels smooth and realistic. It's long-lasting, too!
#FL100 • $69.95
S&H
$12 US
$20 Int'l.

Fuck Me Silly

Made from Fanta-flesh, a realistic material so natural, you'll feel like you're fucking a real ass or pussy!
#PD102 • $349.95
S&H $35 US
only. No PO boxes

Silicone Prostate Massager

Take your (or her) pleasure to the next level. Ribbed and curved for maximum prostate stimulation. Perfect for the G-spot, too!
#PD270223
$29.95 • S&H
$12 US
$15 Int'l.

Extreme Bad Girl Vibrating Ass

Life-size ass made of super-soft Fanta Flesh. Looks and feels like the real thing with a vibrating bullet.
#PD106 • $99.95
S&H $35.00 US
only. No PO boxes

Top Gauge Pump

Pump your cock to the max! Powerful, easy to use. Soft, Latex sleeve for ultimate pleasure. #CE105
$59.95 S&H
$15 US only

Grip-N-Stroke

Discreet masturbator with non-slip thumb grip. The ribbed pleasure chamber with nodular head will treat your cock to amazing orgasms.
#CE110 • $12.95 S&H
$8 US • $10 Int'l.

Mini Head Teazer

Just slide it over the head of your penis and squeeze the pump for suction that makes you bigger and feels just like a blow job!
#PD103 • $34.95 S&H
$12 US • $15 Int'l.

ORDER NOW ON PAGE 9

V-MAIL

Continued from page 18

H.L. is finally embracing the beauty of plump girls like Dors Feline.

As a *SCORE* and *Voluptuous* reader, I am a lover of large, preferably natural breasts, with large (CD-sized or bigger) swollen, circular and symmetrical areolae. The more of these types of women that are featured in V-mag, the better.–J.C., Fort Myers, Florida

PLUMPERS HAVE MORE TO LOVE AND MORE TO TUG

Dear *Voluptuous*,

I had to write in to say how much I enjoy your work. Last year, I discovered your magazines (November '12 issues of *Voluptuous* and *XL Girls*), and I could not believe how beautiful the models were. I am 45 years old and would like to share something with you.

During my teenage years, even though I was big myself, I wouldn't want to date a big girl. I can still remember my mother telling me to stop aiming my sights on all of the thin girls and that some day I would overlook a very nice girl, but she hoped that my views would change.

As a teenager, I blew off this advice and thought I knew better. As it turned out, I turned down a girl who was very nice only because she was overweight. It wasn't until 10 years ago that I realized the beauty of big

women. My mother was exactly right, and my views did change after I got older. So, please, let the models know just how beautiful they are, and I wouldn't change anything about them.–H.L., Connecticut

READER WANTS TO FILM A THREESOME WITH MILFs

Dear *Voluptuous*,

I was recently reading the April '13 issue, and you asked if we like MILFs in the magazine, and the answer is fuck yes! The pictures of Cherry Brady and Tahnee Taylor get me so hard and horny, I don't know what to do with myself.

Cherry Brady (above) and Tahnee Taylor are two hot MILFs. One reader's fantasy is a threesome with them.

15415

22040

17169

19546

18870

15414

26752

19547

15415

15414

15422

23529

19546

SCORE Jack Aids

Why do it solo when you can use Zolo!

Put your boner in this tight and velvety faux pussy that's always ready for your cock. Engineered to trick your dick into thinking it's the real thing, jacking off has never felt better. We know you've tried the others; now try the best! $15.99 • C$16.99 • £10.99 • €12.99
Shipping: US: $8 Worldwide: $11
SKU ZL100

The solution to all your anal-fuck cravings has now arrived with the Backdoor ZOLO. This intricately designed jack aid is ribbed in all the right places to mimic the perfect asshole: vice-tight and ready to take a pounding!
$15.99 • C$16.99 • £10.99 • €12.99
Shipping: US: $8 Worldwide: $11
SKU ZL102

It's the blow job every man dreams of–how you want it, when you want it. And once you use the ZOLO Deep Throat, you'll understand why. No one sucks your cock this good, and best of all, it always "swallows"!
$15.99 • C$16.99 • £10.99 • €12.99
Shipping: US: $8 Worldwide: $11
SKU ZL101

FIRST DISPOSABLE JACK AID EVER!

Order Now on page 9

There are three things I haven't done sexually in life and they are: having a threesome, anal sex and making a movie. Those two sexy ladies would be my dream threesome and super fun to make a movie with. So if there is anything you can do to help make that happen, I would greatly appreciate it.–Tyler, address withheld, via email

TERRI JANE'S SKINNY DIP GOT THIS READER GOING

Dear *Voluptuous*,

The September '13 issue was a special one, mostly because of Terri Jane and her hot big-tit skinny dip. I was turned on from the moment I saw her on the cover. I knew we were in for something very special. And I was totally right as soon as I flipped over to her pictorial.

Her pictorial is why a lot of the time I don't even need to see a hardcore pictorial to get off. The shots of Terri swimming and her perfect tits floating in the water got my cock as hard as a rock. This is how women should look! Full-figured, with big tits and a cute face.

The "Tits In Tight Tops" special proves a girl doesn't have to get fucked to look good enough to fuck. Sometimes what you can conjure up in your imagination can get you off as much as seeing a girl getting fucked. I know it is coming off like I do not enjoy the hardcore pictorials. I do. It is just that I appreciate how you all also in-clude specials like this.

I have one complaint. I am not a fan of either the pregger or the post-pregnancy lactating some guys are into. I skipped over the Shyla Shy pictorial, though I was a fan of hers prior to her pregnancy.–Chris, address withheld

DO YOU HAVE WHAT IT TAKES TO BE A
VOLUPTUOUS MODEL?
WE CAN MAKE YOUR DREAM COME TRUE!

SCAN QR CODE FOR MORE INFORMATION

GET QUICK ACCESS TO BEASCOREMODEL.COM

V-mag is looking for attractive, full-figured, all-natural women (No breast enhancements) to photograph at our studio in Miami, Florida. Models will appear in *Voluptuous* magazine and receive generous compensation. If you feel you have what it takes, call our studio today toll free in the U.S. and Canada at 1-877-726-7335. Or, learn all the details by visiting our website *BeASCOREmodel.com* today.

SCAN QR CODE FROM YOUR PHONE

SEND US YOUR TEST SHOTS TODAY!

The photos you send in will not be published! They are only used to analyze your potential. Mail us a minimum of four fully-nude photos; head-to-toe front, side profile and back and at least one nude closeup from the waist up. Include the model's name, age, address and contact information and send to Director of Photography, The SCORE Group, 1629 N.W. 84th Ave., Miami, FL 33126. You may also email four jpeg photos shot as instructed above and including the model's information to model@scoregroup.com. Submitted photos are for evaluation only and are never published without the model's written consent.

They fucked and sucked and fucked some more. Pick your favorite XXX star!

Nikki Smith

These are the girls who love to fuck. In the end, no matter how sweet or cute a girl is, there's nothing hotter than seeing her take a cock. Siri's library of XXX scenes exploded in 2013, highlighted by her threesome in our warehouse. Felicia fucked her ass off. Or gave it up. She took a huge cock in a hot anal scene. Newcomer Nikki showed off her fine skills several times.

Felicia Clover

Siri

Jolie Rain

Melissa Reed

Harmony White rubbed a lamp and a hung genie granted her the only thing she asked for: a hard dick. She won't be needing those other two wishes. Not bad for just her second appearance in V-mag. Melissa Reed decided she wanted to do a hardcore scene on her first day modeling. We love that type of initiative from a girl. Her hot fuck in the April '13 issue earned her a much-deserved place in this space. Jolie Rain's heavenly pussy drained the cock of one of our most-hung studs in June '13. It had been a long time since we had seen this horny ginger, but she was well worth the wait.

Harmony White

Bailey Santanna

Bailey Santanna had more to love when she fucked at six-months pregnant in the DVD *Preggos & Milkers.* Sabina's threesome in the December '13 issue guaranteed her a place in this contest. She took a couple of hot money shots we won't soon forget. Kristina didn't fuck while she was pregnant, but she did milk her post-natal mammaries in the March '13 issue and in *Preggos & Milkers.* Want to see more of these girls before making your selection? We've setup special pictorials online at SCORELAND.com/vhardcore. **Access is absolutely free until December 31, 2013.**

Sabina Leigh

Kristina Milan

Scarlet LaVey

You could call this the year of the milking mamas. Three of our Hardcore Performer of the Year candidates were either pregnant or fucking soon after pregnancy. Only one did both: Shyla Shy fucked at seven months pregnant and fucked again as a happy, lactating mother. Scarlet LaVey is a newcomer who didn't waste any time making her mark with us. This freaky gothic chick gleefully took a hard cock in the August '13 issue. Maserati took home this award last year, and she's looking for her ebony rack to earn her a repeat. With so many hot options, V-Men will be hard-pressed when casting their votes this year.

Maserati

Shyla Shy

Vmag
VOTE
NOW ON
PAGE 19

Vmag™ DVDs

TITS ON TOP 2

Desiree

Lana Ivans

Jazmine

Terry Nova

Heaven becomes a place on Earth when you've got 18 of our hottest naturally stacked babes fucking and sucking to their heart's desire. These chicks love cock and know what to do with it. Featuring Siri Terry Nova, Lana Ivans, Jazmine, Destiny Rose, Felicia Clover, Desiree, Maggie Green, Destiny Rose, Sirale and more! These chicks will leave your cock stiff and your balls drained. This is the DVD you've been waiting for. 402 MINUTES

RATED XXX

$39.95 PLUS S&H

ORDER NOW ON PAGE 9. OR CALL, TOLL-FREE IN THE U.S. & CANADA, 1-800-421-0760. ELSEWHERE, CALL +1-305-662-5959.

COCOA NUT BUSTERS

They've got plush, giant mocha tits that jiggle and round asses that bounce when you're nailing them from the back. Now, you get 15 scenes featuring stacked *Cocoa Nut Busters* like **Kristina Milan**, **Vanessa Del Mar**, **Mianna Thomas**, **Maserati**, **Camille Morgan**, **Delotta Brown**, **Carmen Hayes** and eight other busty mocha madams in XXX action! They'll bust your nut!

310 MINUTES

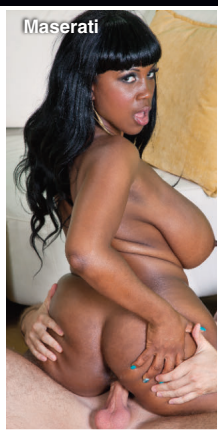
Maserati

RATED XXX

$39.95 PLUS S&H

COCOA NUT BUSTERS 2

Sadie Blooms

These 12 cocoa nut busters are built for hard fucking, and that's just what they do in hot XXX action that ends up with them coated in hot jizz! **Kristina Milan** and her lactating jugs! Newcomers **Melissa Reed** and **Sadie Blooms**, plus **Maserati, Natasha Dulce** and **Kristi Maxx** drain dicks, and **Stacey Monroe** gets ass-fucked!

280 MINUTES

RATED XXX

$39.95 PLUS S&H

ORDER NOW FROM YOUR PHONE!

SCAN THIS QR CODE TO PLACE YOUR ORDER INSTANTLY VIA YOUR MOBILE PHONE!

ORDER NOW BY TURNING TO PAGE 9 OR ONLINE AT *eBoobStore.com*!

FULL FIGURED FOXES 2

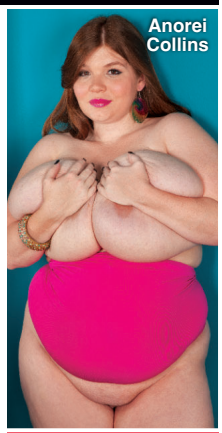

Each one of these 15 busty girls throws you a one-woman pussy party! Newcomer **Anorei Collins** milks her huge tits so you can milk your cock. Curvy cuties like **Danica Danali**, **Renee Ross** and **Charlie Cooper** insert fingers and toys into their horny pussies. And bodacious Brits **Terri Jane** and **Dors Feline** give you intimate looks at their curvy bodies!

240 MINUTES

RATED X

$39.95 PLUS S&H

STACKED & STICKY

Twelve naturally stacked girls-next-door, almost all of them not on DVD anywhere else, suck and fuck and offer up their big racks for cum. Features 2012 Newcomer of the Year **Siri, Maggie Green, Beverly Paige, Destiny Rose, Jazmine, Kitana Flores, Reina Lee, Felicia Clover, Jolie Rain** and many more.

260 MINUTES

RATED XXX

$39.95 PLUS S&H

ON LOCATION PUERTO VALLARTA

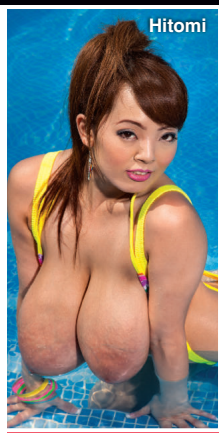

Cum along on our bustiest on-location vacation ever as all-natural J-cuppers **Hitomi**, **Micky Bells** and **Leanne Crow** join H-cup bra-buster **Jenna Valentine** and bustier-than-ever **Natalie Fiore** for a week of fun, tit sex and behind-the-scenes (and behind-the-bedroom doors) action on Mexico's stunning Pacific Coast. All the action is shot up-close-and-personal! A busty get-away for your cock!

130 MINUTES

RATED X

$39.95 PLUS S&H

CHUBBY 'N' FUCKED

Chubby girls have more padding for the pushin'. They've got bigger tits and bigger asses that will get an even bigger load from your dick. Superstar plumpers **Bunny de la Cruz**, **Kitty Lee**, **Dixie Devereaux**, **Lexi Summers**, **Cassidi Jai** and **Laurella** get fucked hard and then get coated in hot, sticky cum!

154 MINUTES

RATED XXX

$39.95 PLUS S&H

ALL STACKED, ALL NATURAL 2

We thought she had retired forever…until **Diane Poppos**, the greatest big-boobed housewife of all-time, returned sexier and raunchier than ever. Plus, V-mag legend and everybody's favorite redhead, **Cherry Brady**, also stars in this hot DVD! Also starring **Michelle May**, **Aileen Ghettman**, **Anna Carlene** and more! You won't find these ladies doing this tit-play and pussy-plugging anywhere else.

255 MINUTES

RATED X

$39.95 PLUS S&H

MONTEGO BABES

When super-stacked **Terri Jane**, **Gya Roberts** and **Micky Bells** go on vacation to a tropical paradise, tits bust out all over! Come to Montego Bay for the wettest, oiliest big-boob party ever. The girls bust out of skimpy bikinis and turn their super soakers on each other. Plus, spend some time with them in the pool, too!

120 MINUTES

RATED X

$39.95 PLUS S&H

MAMMARY MAMBO

It's **Arianna Sinn** and **Miosotis** hotter than you've ever seen them before! Watch as this busty Romanian stunner and mega-boobed Dominican mama go tit-to-tit in a raunchy, pussy-licking lezzie fest! Then the ladies get down in a three-way and some sizzling hard-core action on their own, too! The tit power, the tropical heat…things get extra-hot when you do the *Mammary Mambo*!

74 MINUTES

RATED XXX

$39.95 PLUS S&H

VOLUPTUOUS XTRA 14

10 curvy girls get fucked hard in XXX action! Busty newcomer **Siri** gets her pussy speared and takes a mouth-load of cum! Plus, **Sabina Leigh** tackles two cocks at a time and gets a double facial and **Goldie Ray** gets an anal creampie as a welcome present! This is no-holes-barred big-bust sex from *Voluptuous*!

224 MINUTES

RATED XXX

$39.95 PLUS S&H

THE BREAST OF XL GIRLS 2

This four-disc set is a must-have for any big-boob lover! Featuring 24 hardcore scenes that have never been seen on DVD! That's more than four hours of big girls with enormous tits in all the XXX action! Features **Haydee** in anal action, **Marilyn Mayson, Molly Howard, Danica Danali, Zeta Verrone, Adrianna Avalon** and **Sonja Haze** get sloppy and messy creampies.

520 MINUTES

RATED XXX

$49.95 PLUS S&H

DVDs SHIP THE SAME

RIPE RACKS 2

Featuring 12 of V-mag's bustiest vixens in intimate, sexy scenes. You get two DVDs full of your favorite ladies stripping, fondling their massive jugs, pulling their nipples, sucking and squeezing their tatas, spreading their pussies, masturbating, talking dirty and cumming wildly. Starring **Joana, Leanne Crow, Roxi Red, Felicia Clover, Elaina Gregory, Nikki Smith, Sophie Mae, Rockell** and more!

180 MINUTES

RATED X

$39.95 PLUS S&H

FUCKIN' NATURALS

Twelve girls with big fuckin' natural tits fuck hard...so hard that their huge knockers bounce all over the place when they're sucking dick or bouncing up and down on a cock. Features big-assed **Siri,** dirty-talking **Goldie Ray,** girl-next-door **Krystal Swift** and voluptuous **Reina Lee** in nut-busting action.

283 MINUTES

RATED XXX

$39.95 PLUS S&H

ALL THE WAY RENEE

Why is your Model of the Year **Renee Ross** fucking three guys in one movie? Because she's a big girl with big tits who has a big appetite for sex. She wraps her huge J-cups around hard cocks and milks them all! Plus, she shows a flat-chested chick why big tits are better...and why she eats pussy better, too! Loaded with jack talk, plus behind-the-scenes bonuses.

208 MINUTES

RATED XXX

$39.95 PLUS S&H

SEX IN THE TITTIES

This is a tale about six stacked hotties who are always horny and looking for hard dick. **Renee Ross** gets wild in a six-way lezzie orgy with her breast friends. It's full of big tits and pussy licking! Starring **Selena Castro**, **Haydee Rodriguez**, **Hillary Hooterz**, **Scarlett Rouge** and **Camelia Davis**.

120 MINUTES

RATED XXX

$39.95 PLUS S&H

ON LOCATION GRAND BAHAMA

We took **Arianna Sinn**, **Jenna Valentine, Taylor Steele** and **Karla James** on an excursion to Grand Bahama Island where they were joined by sexy European natural **Natalie Fiore.** These ladies spent their big-boob vacation in the sun and sand in tiny bikinis and we filmed every second. The big-tit action never stops as these V-Girls get wild. Their naked tits make this DVD a holiday of huge hooters.

98 MINUTES

RATED X

$39.95 PLUS S&H

VOLUPTUOUS XTRA 13

Six V-mag vixens siphon as much spooge as they can! **Renee Ross** takes a load on her rack. **Analee Sands** shows off her bellydancing skills. **Vanessa Del Mar** gets her caramel tits coated. **Sadie Berry** gets fucked hard and plumper **Charlie Cooper** takes a hard pounding! Plus, **Anna Kay**, works a hard bone like a pro!

119 MINUTES

RATED XXX

$39.95 PLUS S&H

BUSTY ARIANNA

You asked for it, you dreamed about it and now it's happening! G-cup **Arianna Sinn**, one of our greatest naturals ever, goes all the way on-camera, not once but twice in her first hardcore scenes. Arianna sucks, wraps her jugs around a rod, tit-fucks and has her shaved pussy fucked deep by two lucky studs, too! She loves to take loads of cum all over her big tits.

80 MINUTES

RATED XXX

$39.95 PLUS S&H

BUSTY RIDING ACADEMY

Six naturals go to the *Busty Riding Academy* to learn how to ride horses, but they end up learning how to ride cocks, instead! **Christy Marks** and **Terry Nova** have a four-way, **Jasmine Black** gets DP'd, **Kristy Klenot** and **Melissa Mandlikova** have a tits-and-tugs three-way and **Karina Hart** takes a hot load of cum between her tits.

152 MINUTES

RATED XXX

$39.95 PLUS S&H

BIG-TIT SKINNY DIP

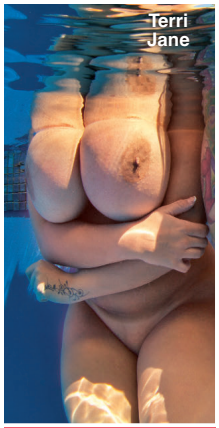

In this undersea world, big tits rule! We took four naturally stacked babes and the newest HD underwater video gear to the Caribbean to film our most-unique big-boob movie ever. Starring four of the greatest naturals in the world–**Valory Irene**, **Dors Feline, Lana Ivans** and **Terri Jane**–in erotic underwater action. Prepare for total big-tit submersion therapy. Dors and Terri go tit-to-tit and ass-to-ass!

100 MINUTES

RATED X

$39.95 PLUS S&H

DAY AS ORDER IS RECEIVED!

MY TITS, MY STORY

One of the most-famous plumpers of all time, **Samantha 38G** has been titillating boob lovers for over a decade! Now, follow this Texan TITan's career in 11 scenes from her first solo set to her latest XXX scene where she gives up her tight asshole! See her hot threeway with **Renee Ross** and getting speared by Shane Diesel's 11-inch monster cock, too! 220 MINUTES

RATED XXX

$39.95 PLUS S&H

THICK CHICKS ON BLACK DICKS

These porcelain plumpers ride the black rail! **Cassie Blanca** smothers a big, black dick with her tits. **Bailey Santanna** gets fucked in the ass by a choco cock. **Sienna Hills**, **Lisa Canon** and **Charlie Cooper** show off their XXX skills. And dirty-talking **Julia Juggs** gets fucked right on the stairs. 120 MINUTES

RATED XXX

$29.95 PLUS S&H

V-GIRLS NEXT DOOR

They have soft, ripe, naturals and they're hornier than ever. Cum along with V-mag's dirtiest dozen as they diddle their clits and plug their pussies. It's just you and your favorite V-girls. Stars **Jenna Valentine, Michelle Bond, Roxanne Miller, Elaina Gregory, Terri Jane, Natalie Fiore, Cherry Brady, Leanne Crow, Micky Bells, Michelle May, Janne Hollan** & **Sophie Mae**. 209 MIN.

RATED X

$39.95 PLUS S&H

CHESTY PREGGOS 2

Everything is bigger in this flick: bigger tits, bigger sexual appetites and bigger orgasms! Starring mommies-to-be **April McKenzie**, **Sunshine** and **Stefani** in raunchy XXX! Plus, a very pregnant **Kali West** tugs cock with her knockers, and V-mag legend **Lorna Morgan** puts on a striptease for you! 101 MINUTES

RATED XXX

$39.95 PLUS S&H

HITOMI

Check out the most-famous busty Japanese model of all-time, filmed like only boob-worshipping guys can. The 2012 Model of the Year shows off her enormous breasts in a tiny bikini, barely-there lingerie and tight tops. She oils up her pliable sucklers, gets messy with them and self-sucks her fat nipples, too. There's plenty of outdoor action, too. It's the ultimate collection for Hitomi fans! 125 MINUTES

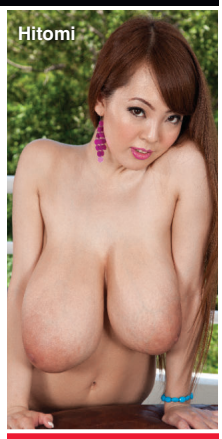

RATED R

$29.95 PLUS S&H

PREGGOS & MILKERS

There's nothing like a sexy mother or mother-to-be. This two-disc baby bumpin' special features seven of your favorite busty, pregger babes fucking, playing and lactating. Including long-time favorites like Kali West, Lorna Morgan and Kristina Milan with her swollen J-cup breasts lactating. Shyla Shy stars on the second disc as she fucks at seven months, eight and a half months and as a lactating, post-pregnancy mama. 283 MINUTES

RATED XXX

$39.95 PLUS S&H

INSIDE THIS ISSUE OF V-MAG

HOLIDAY 2013

42 AWARDS FINALISTS

MICKY 36J

NIKKI 38H

LEANNE 34J

ROXI 38K

SIRALE 34F

KARINA 34H

JOANA 34FF

JENNA 36H

GABRIELLE 34HH

ROCKELL 36G

FELICIA 34F

Scarlet LaVey

H-CUP VIXEN DOES IT ALL FOR YOUR VOTE!

THE SCORE GROUP®